

# SOKOINE UNIVERSITY OF AGRICULTURE



*Hereby confers upon*

**Maimuna I Mohamed**

The degree of  
***Bachelor of Science in Human Nutrition***

**LOWER SECOND**

*On the 24<sup>th</sup> Day of November  
in the Year 2017*

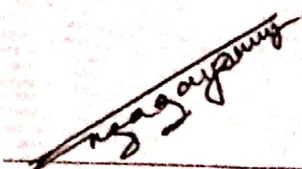
  
Deputy Vice Chancellor  
(Administration and Finance)

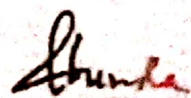

  
Vice Chancellor

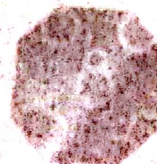



SOKOINE UNIVERSITY OF AGRICULTURE  
P.O. BOX 3000, CHUO KIKUU, MOROGORO, TANZANIA  
ACADEMIC TRANSCRIPT

Award: BSc. Human Nutrition



STUDENT INFORMATION	SURNAME	FIRST NAME	OTHER NAMES	DATE OF BIRTH	SEX	NATIONALITY
	MOHAMED	MAIMUNA	I	7 December 1994	Female	Tanzanian
REGISTRATION	DATE OF ADMISSION		DATE OF COMPLETION	GPA	CLASS	
HNU/D/2014/0022	October 2014		November 2017	2.8	LOWER SECOND	
TYPE OF SPONSOR	NAME OF SPONSOR					
Government	HESLB					

SEMESTER 1

S/NO	Course Ante	Course Description	TYPE	CREDIT	GRADE
1	CIT 100	Computer Application	CORE	2	C
2	FT 100	Introduction to Food Science	CORE	1.5	C
3	FT 102	Food Biochemistry	CORE	1	C
4	FT 104	Food Microbiology I	CORE	1	B+
5	HN 101	Anatomy and Nutritional Physiology	CORE	1.5	C
6	HN 102	Introduction to Human Nutrition	CORE	2	C
7	MTH 102	Basic Mathematics	CORE	2	C
8	EE 101	Introductory Sociology	ELECTIVE	1	C
9	SC 100	Communication skills I	ELECTIVE	0	C
GPA	2.4	Cumulative GPA	2.4	Credits Acquired	12
Status	Continuing	Cumulative Credits Acquired	12		

SEMESTER 2

S/NO	Course Ante	Course Description	TYPE	CREDIT	GRADE
1	EE 103	Introductory Anthropology	CORE	1	C
2	FT 108	Food Analysis and Instrumentation I	CORE	1.5	C
3	HN 103	Nutrition Life Cycle	CORE	1.5	C
4	HN 104	Child care and Development	CORE	1.5	C
5	HN 105	Nutritional assessment and Surveillance	CORE	2	B+
6	MTH 106	Introductory statistics	CORE	2	C
7	SC 101	Communication Skills II	CORE	2	C
8	EE 105	Principles of Administration and Management	ELECTIVE	1	B
9	FT 107	Introductory Food Biotechnology	ELECTIVE	1	B
GPA	2.8	Cumulative GPA	2.6	Credits Acquired	13.5
Status	Continuing	Cumulative Credits Acquired	25.5		

SEMESTER 3

S/NO	Course Ante	Course Description	TYPE	CREDIT	GRADE
1	FT 201	Food Analysis and Instrumentation II	CORE	1.5	C
2	FT 204	Food Chemistry	CORE	1.5	B
3	HN 200	Clinical Nutrition	CORE	2	B+
4	HN 201	Nutritional Epidemiology	CORE	1	B
5	HN 202	Livelihood Analysis	CORE	2	C
6	HN 203	Information Technology Applications in Nutrition	CORE	1	C
7	HN 205	Design and Planning Nutrition Programme	CORE	1	C
8	FT 211	Principles of Food Processing and Preservation	ELECTIVE	1.5	B
9	RD 201	Introduction to Gender and Development	ELECTIVE	1.5	C
GPA	3	Cumulative GPA	2.7	Credits Acquired	13
Status	Continuing	Cumulative Credits Acquired	38.5		

SEMESTER 4

S/NO	Course Ante	Course Description	TYPE	CREDIT	GRADE
1	FT 209	Sensory Evaluation of Foods and Product Development	CORE	1.5	B
2	FT 212	Food Storage and handling	CORE	1.5	B+
3	HN 1	Field Practical Training 1	CORE	0	B+
4	HN 204	Nutritional Biochemistry	CORE	2	C
5	HN 206	Nutrition and Diseases	CORE	1.5	C
6	HN 207	Food and Nutrition Security	CORE	1	C
7	HN 208	Geriatric Nutrition and Counseling	CORE	1.5	C
8	EE 206	Programme Planning and Evaluation	ELECTIVE	2	C
9	RD 203	Introduction to Demography and Population Studies	ELECTIVE	1.5	C
GPA	2.6	Cumulative GPA	2.7	Credits Acquired	12.5
Status	Continuing	Cumulative Credits Acquired	51		



SEMESTER 5					
S/NO	Course Ante	Course Description	TYPE	CREDIT	GRADE
1	FCS 303	Catering and Institutional Feeding	CORE	2	C
2	FT 304	Food Hygiene	CORE	1	A
3	HN 300	Research Project I	CORE	2	B
4	HN 301	Community Health and Health Promotion	CORE	1.5	C
5	HN 302	Nutritional Anthropology	CORE	1	C
6	HN 303	Participatory Methods, Advocacy and Resource Mobilization in Community	CORE	1	C
7	RD 313	Socio-Economics of Rural livelihood	ELECTIVE	1.5	B
8	FT 303	Food Quality Assurance and Legislation	ELECTIVE	2	B
9	RD 301	Gender and Development			
GPA 2.9		Cumulative GPA 2.8	Credits Acquired 13	Cumulative Credits Acquired 64	
Status Continuing					

SEMESTER 6					
S/NO	Course Ante	Course Description	TYPE	CREDIT	GRADE
1	FCS 305	Family Life Education	CORE	1.5	B
2	HN 304	Nutrition Counselling	CORE	1	B+
3	HN 305	Nutrition Management in Emergency and Disasters	CORE	2	C
4	HN 306	Nutrition Information, Education and Communication	CORE	2	B
5	HN 307	Policy Analysis for Food and Nutrition	CORE	1	B
6	HN 309	Research Project II	CORE	1.5	B+
7	EE 307	Sociology of Development	ELECTIVE	2	C
8	HN 2	Field Practical Training 2	ELECTIVE	0	B+
9	RD 309	Rural Development Programmes/Project Appraisal, Monitoring	ELECTIVE	2	B
GPA 3		Cumulative GPA 2.8	Credits Acquired 13	Cumulative Credits Acquired 77	
Status Completed					

#### KEY TO EXAMINATION GRADING AND BACHELORS CLASSIFICATION

GRADING OF EXAMINATION SCORE				CLASSIFICATION OF AWARD	
LETTER GRADE	SCORES	GRADE POINTS	CLASSIFICATION	OVERALL GPA	CLASSIFICATION
A	70-100	4.5-5.0	Excellent	4.4-5.0	FIRST CLASS
B+	65-69	4.0-4.4	Very Good	3.5-4.3	UPPER SECOND
B	60-64	3.0-3.9	Good	2.7-3.4	LOWER SECOND
C	50-59	2.0-2.9	Pass	2.0-2.6	PASS
D	40-49	1.0-1.9	Marginal Fail	1 CREDIT HOUR=30 LECTURE HOURS OR 60 PRACTICAL HOURS	
E	0-39	0.0-0.9	Absolute Fail		
P	50-100	PASS	A pass above C but not classified		

NOTE: GPA = Grade Point Average

Director, Directorate of Undergraduate Studies

Deputy Vice Chancellor (Academic)

12.2.2018  
Date

DEPUTY VICE CHANCELLOR (ACADEMIC)  
SOKOINE UNIVERSITY OF AGRICULTURE  
P.O. Box 3000, MOROGORO - TANZANIA

01.02.2018  
Date